

WALWORTH COUNTY  
SURVEYING & MAPPING  
LAKE GENEVA, WISCONSIN

GROVE AVENUE

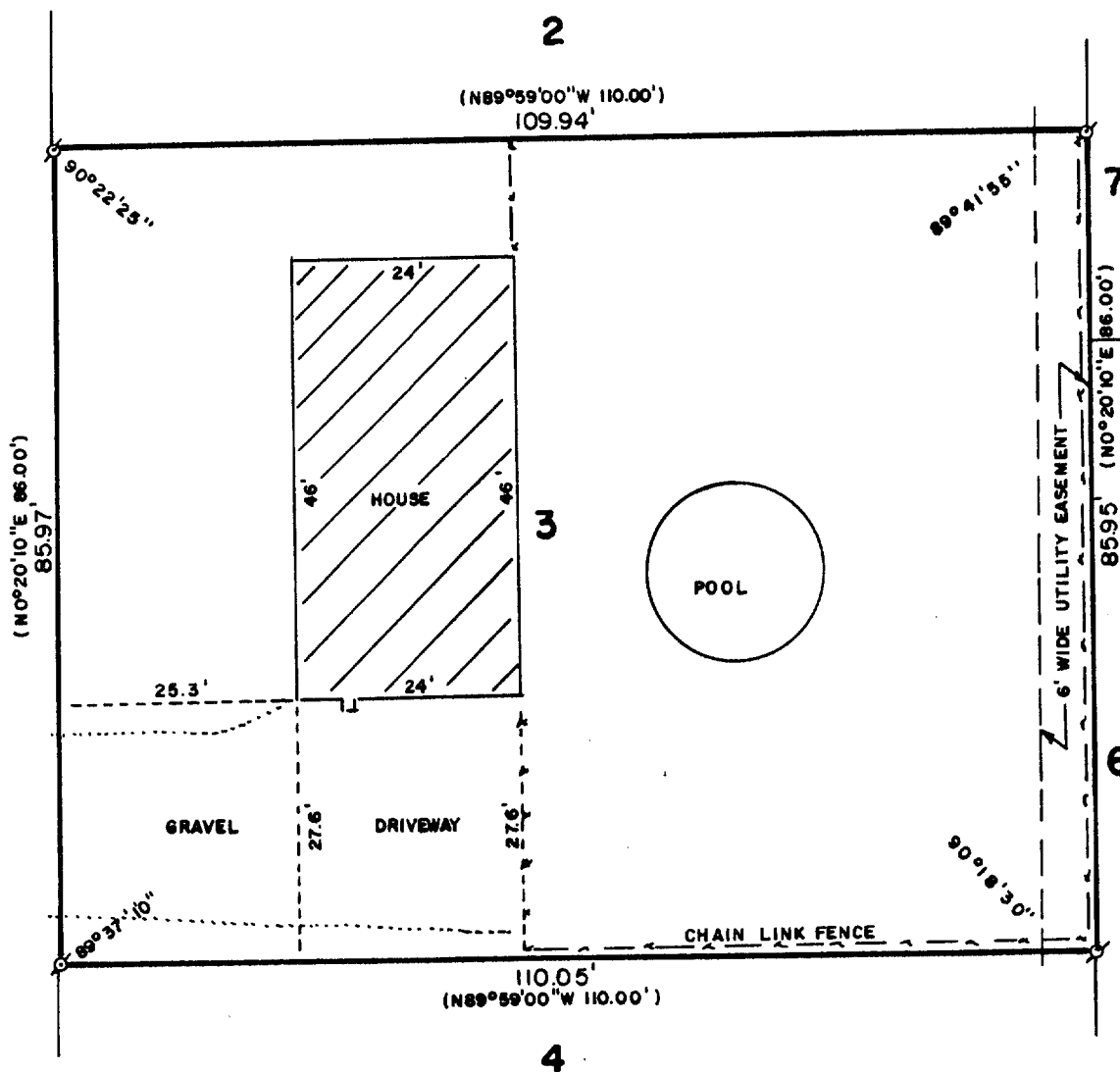

PLAT OF SURVEY OF

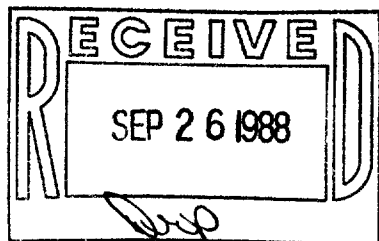

LOT 3 OF ANDERS ADDITION TO THE VILLAGE  
GENOA CITY, WALWORTH COUNTY, WISCONSIN.

NOTE: REFER TO DEED OR GUARANTEE POLICY  
FOR BUILDING LINES AND EASEMENTS NOT SHOWN  
HEREON.

ORDERED BY: CENTURY 21/LARRY HODGES REALTY  
143 MAIN STREET  
TWIN LAKES, WISCONSIN



SCALE: 1"=20'

σ - IRON PIPE FOUND  
( ) - RECORDED AS

I HEREBY CERTIFY THAT I HAVE SURVEYED THE ABOVE DESCRIBED PROPERTY AND THAT THE ABOVE  
MAP IS A TRUE REPRESENTATION THEREOF AND SHOWS THE SIZE AND LOCATION OF THE PROPERTY,  
ITS EXTERIOR BOUNDARIES, THE LOCATION OF ALL VISIBLE STRUCTURES AND DIMENSIONS OF ALL  
PRINCIPAL BUILDINGS THEREON, BOUNDARY FENCES, APPARENT EASEMENTS AND ROADWAYS AND  
VISIBLE ENCROACHMENTS, IF ANY.

THIS SURVEY IS MADE FOR THE EXCLUSIVE USE OF THE PRESENT OWNERS OF THE PROPERTY, AND  
ALSO THOSE WHO PURCHASE, MORTGAGE, OR GUARANTEE THE TITLE THERETO WITHIN ONE (1) YEAR  
FROM DATE HEREOF.

*Robert M. Baerenwald*  
ROBERT M. BAERENWALD  
WISCONSIN REGISTERED LAND SURVEYOR, S-1508

DATE *June 14, 1988* JOB NO. 0868

NOTE: THIS IS NOT A CERTIFIED COPY UNLESS SEALED.